

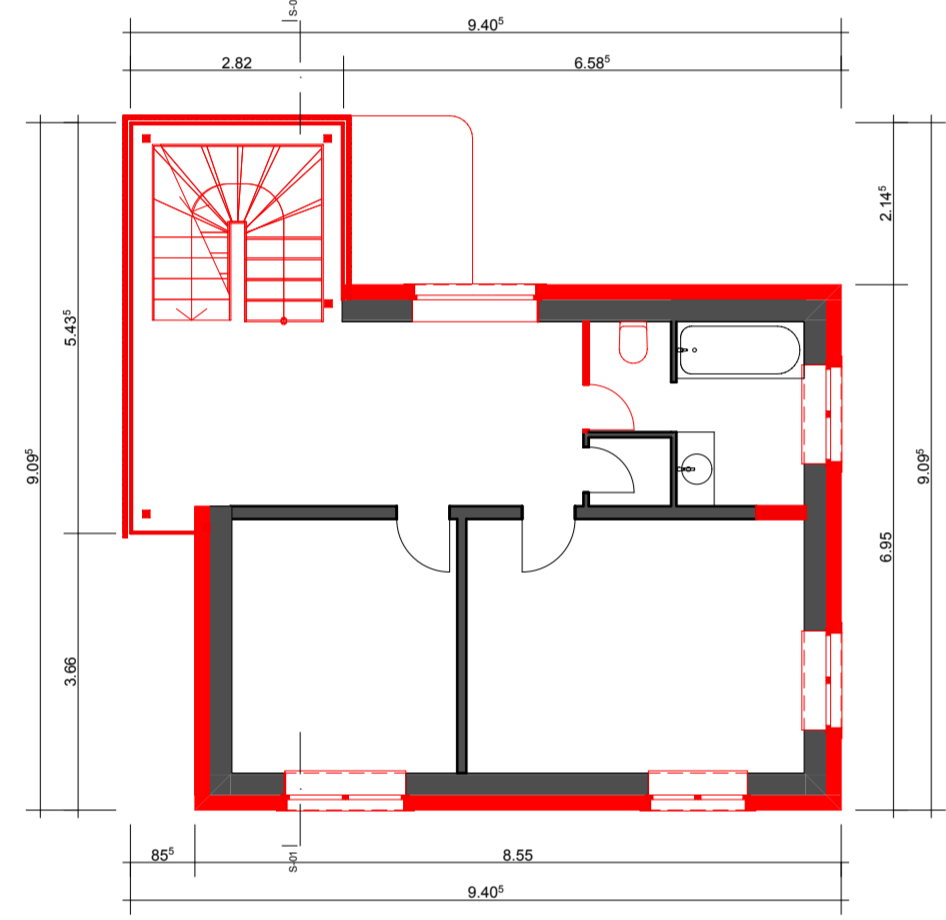

Süd 1:100



Ost 1:100



OG 1:100

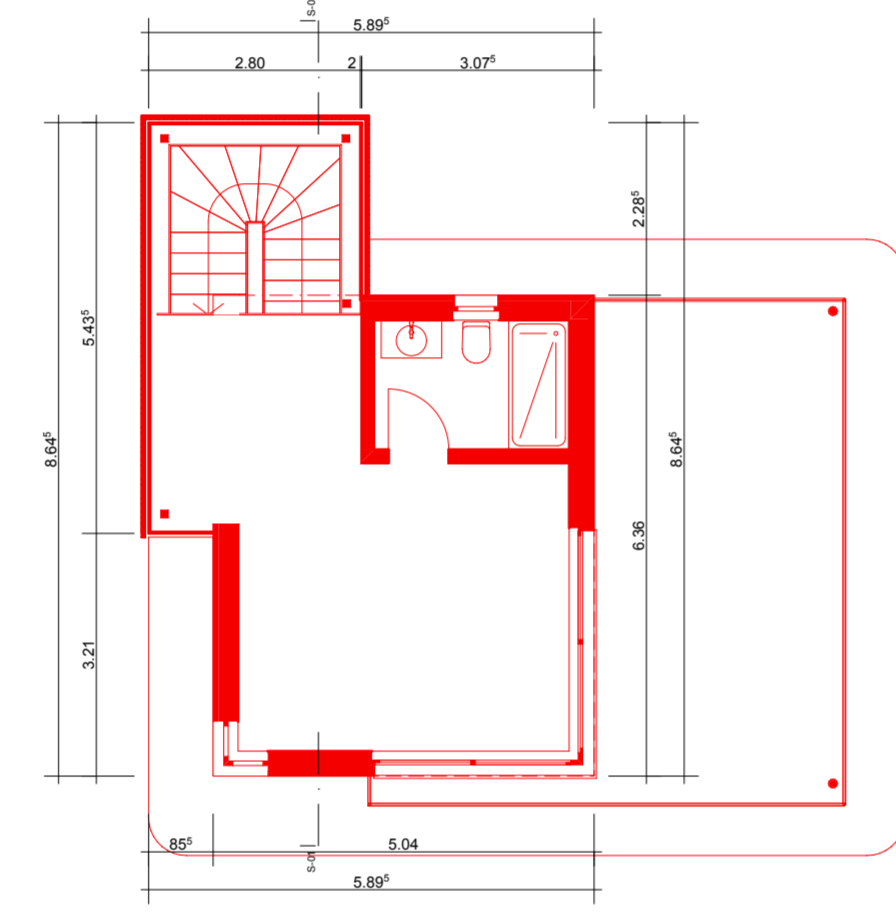

DG 1:100

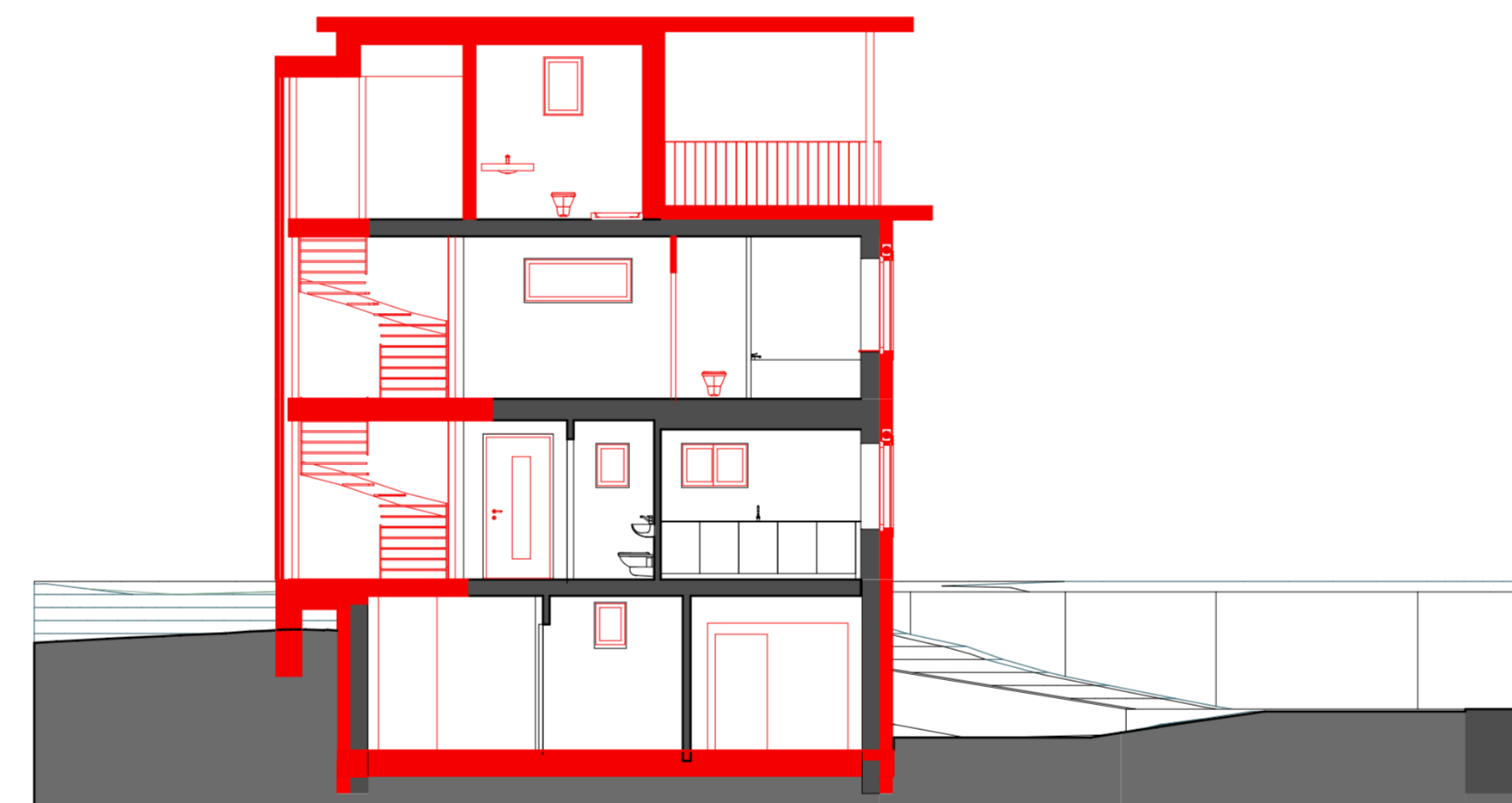

L1 Schnitt 1:100



Q1 Schnitt 1:100

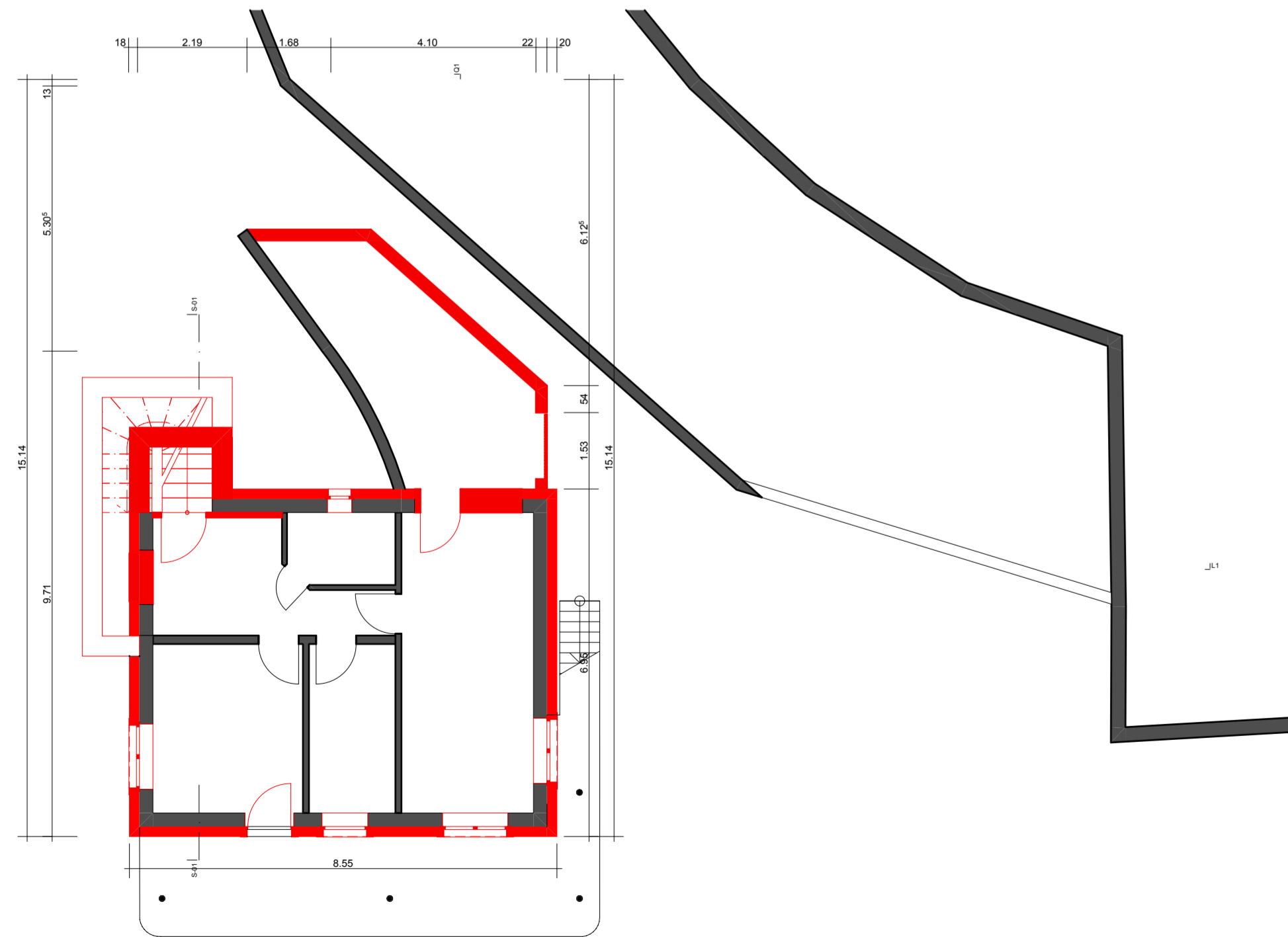

UG 1:100

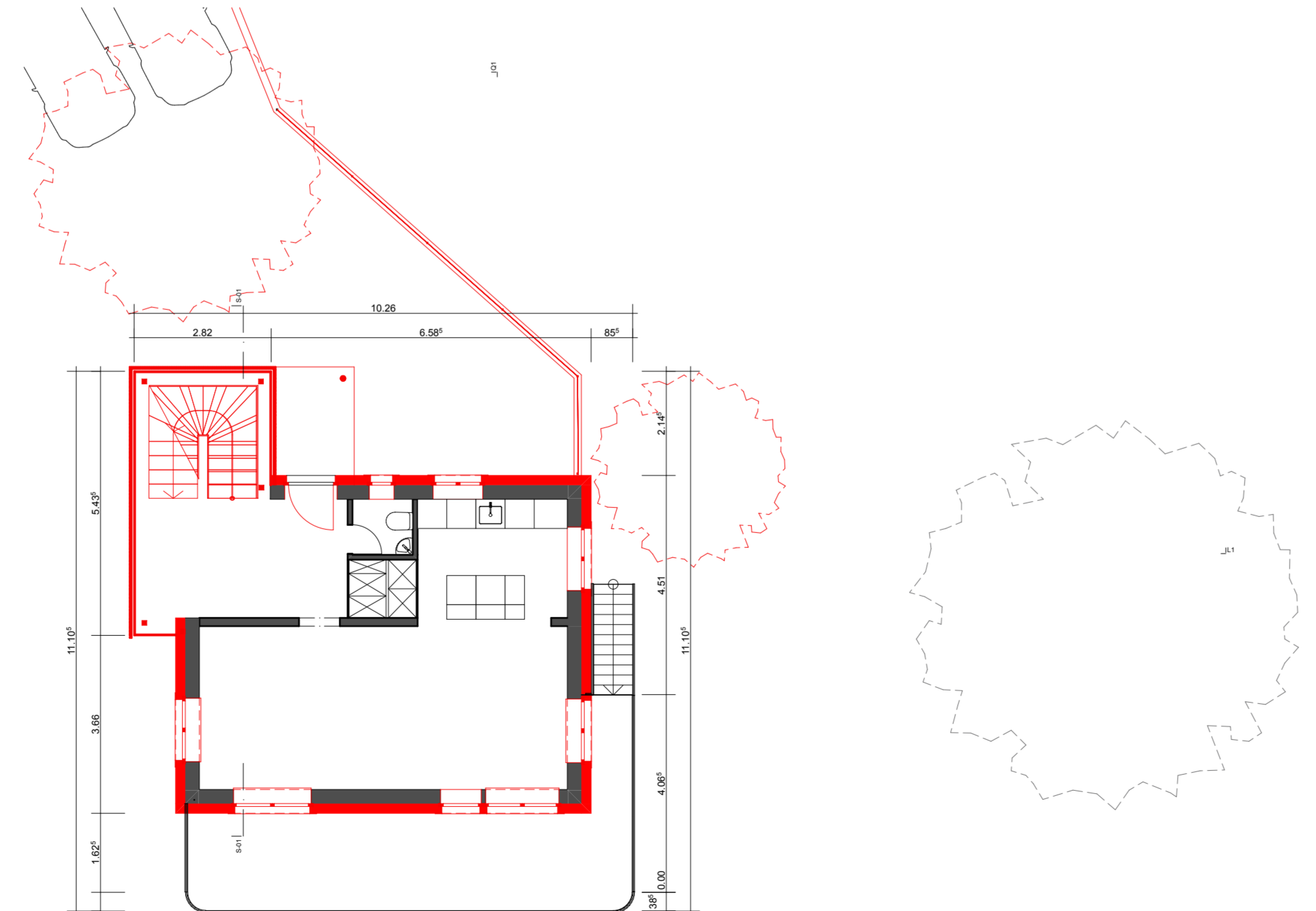

EG 1:100

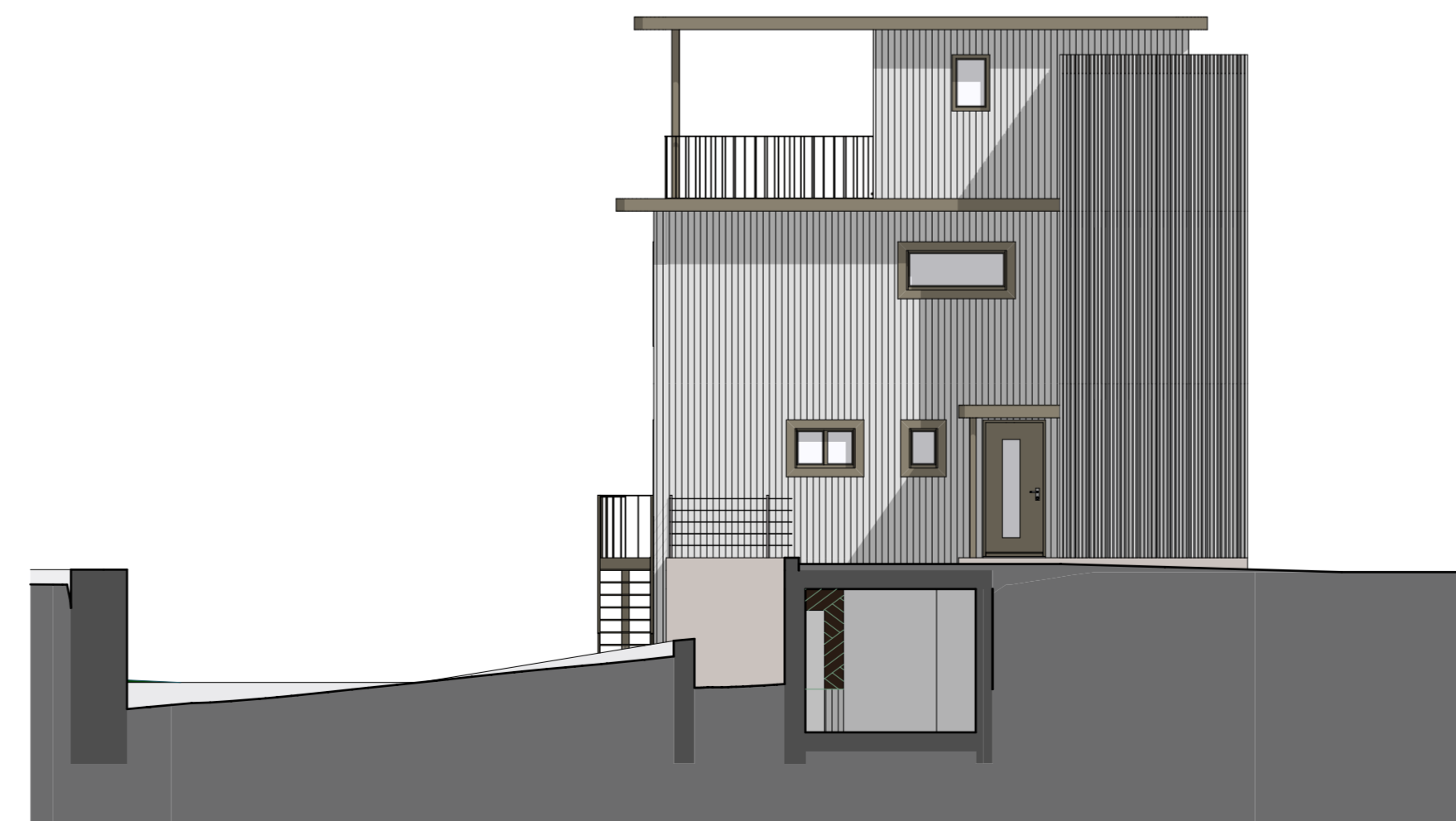

Nord 1:100



West 1:100

PLANREVISIONEN

INDEX	DATUM	GEZ	ÄNDERUNG	VISUM
	9.10.2020			

WEINMANN ARCHITEKTUR

Vorprojekt Variante

VORPROJEKT V2 Holz hell / Fenster gold

MASSSTAB 1:100
PLANGROSSE 60/126

+/- 0.00 = 428.00

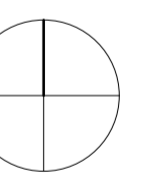

BAUHERRSCHAFT FAMILIE SEVERIN UND KIYO URECH Mittelwiesstrasse 66 8708 Männedorf

ARCHITEKT WEINMANN ARCHITEKTUR ETH/SIA
Rebbergstrasse 130
8706 Meilen

044 383 32 66
079 310 38 92
kw@weinmann-architektur.ch